

CERTIFIED LAND CORNER RECORDATION

DESCRIPTION OF CORNER EVIDENCE FOUND, AND ORIGINAL RECORD (If known)

Found pink granite stone set in place, 6" x 9" x 8" exposed; has 4 chisel marks on North, 2 chisel marks on South. Fence post adjacent to stone.

DESCRIPTION OF MONUMENT AND ACCESSORIES ESTABLISHED TO PERPETUATE THE ORIGINAL LOCATION OF THIS CORNER:

Chiseled "X" on top of stone.
Set 5/8" x 18" rebars, with Surv-kaps marked "Witness Corner, LS 566, 1978", as witnesses, see below for distnaces.

SKETCH, WITH COURSE AND DISTANCE TO ADJACENT CORNER IF DETERMINED IN THIS SURVEY.
(May Sketch or Paste Reproduction on Reverse Side.)

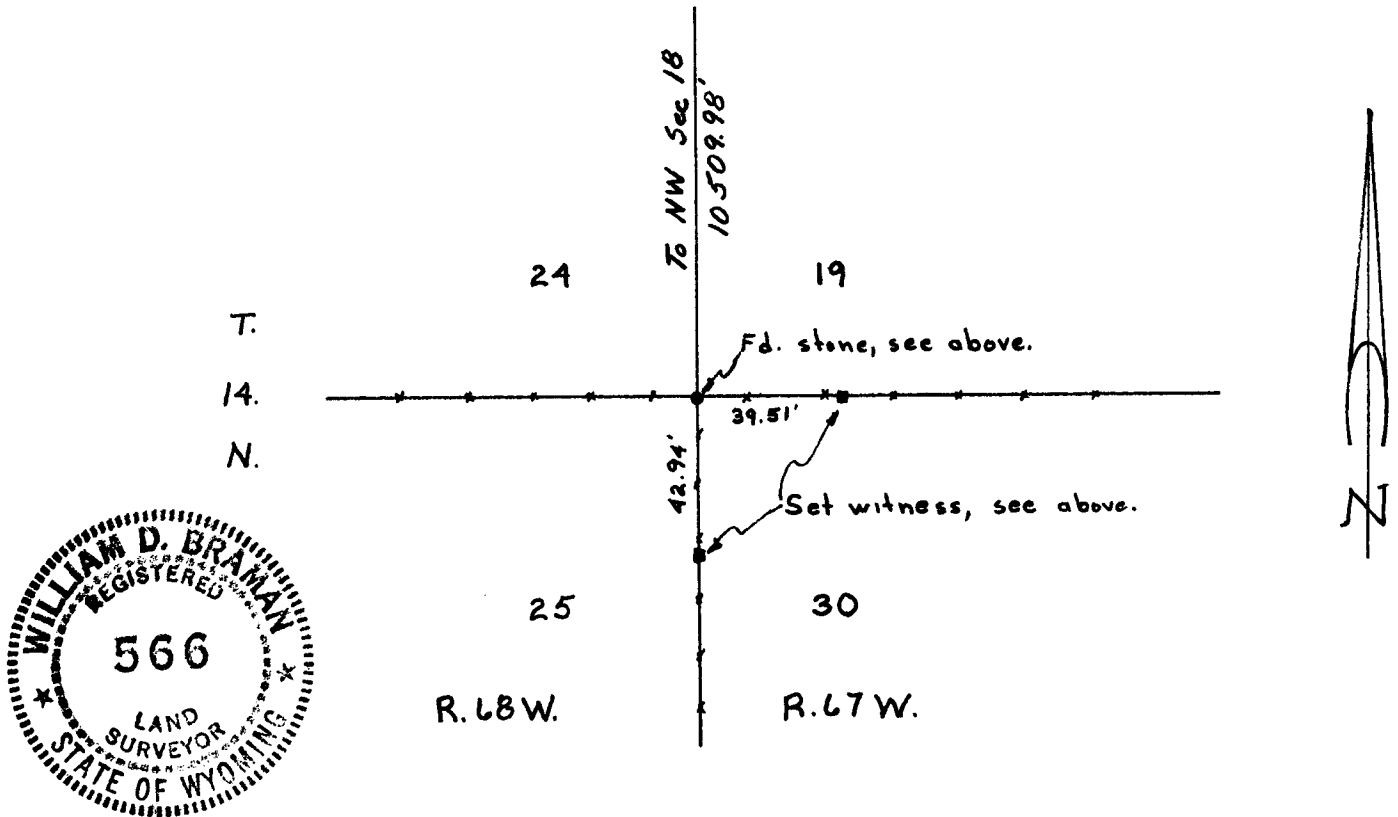

I, William D. Braman certify that I have carefully performed or reviewed the work done on the diagrammed corner as reported on this recordation form and approve the same.

William D. Braman LS 566
Signature of Surveyor Registration No.

STATE OF WYOMING,
Office of Clerk and Recorder,
County of Taiwanee

510930

This "corner record" was filed for record on the 20 day of December, 1978, was noted on the cross-index plat and is assigned page No. _____, in book No. _____.

James C. Mitchell
County Official

Cross Index No.	T. _____	R. _____	Mer. _____
	<u>R-1</u>	<u>T. 14</u>	<u>R. 67</u> Mer.
	<u>R-25</u>	<u>T. 14</u>	<u>R. 68</u> Mer.
	_____	_____	_____ Mer.
	_____	_____	_____ Mer.
	_____	_____	_____ Mer.
	_____	_____	_____ Mer.